ANNEX A

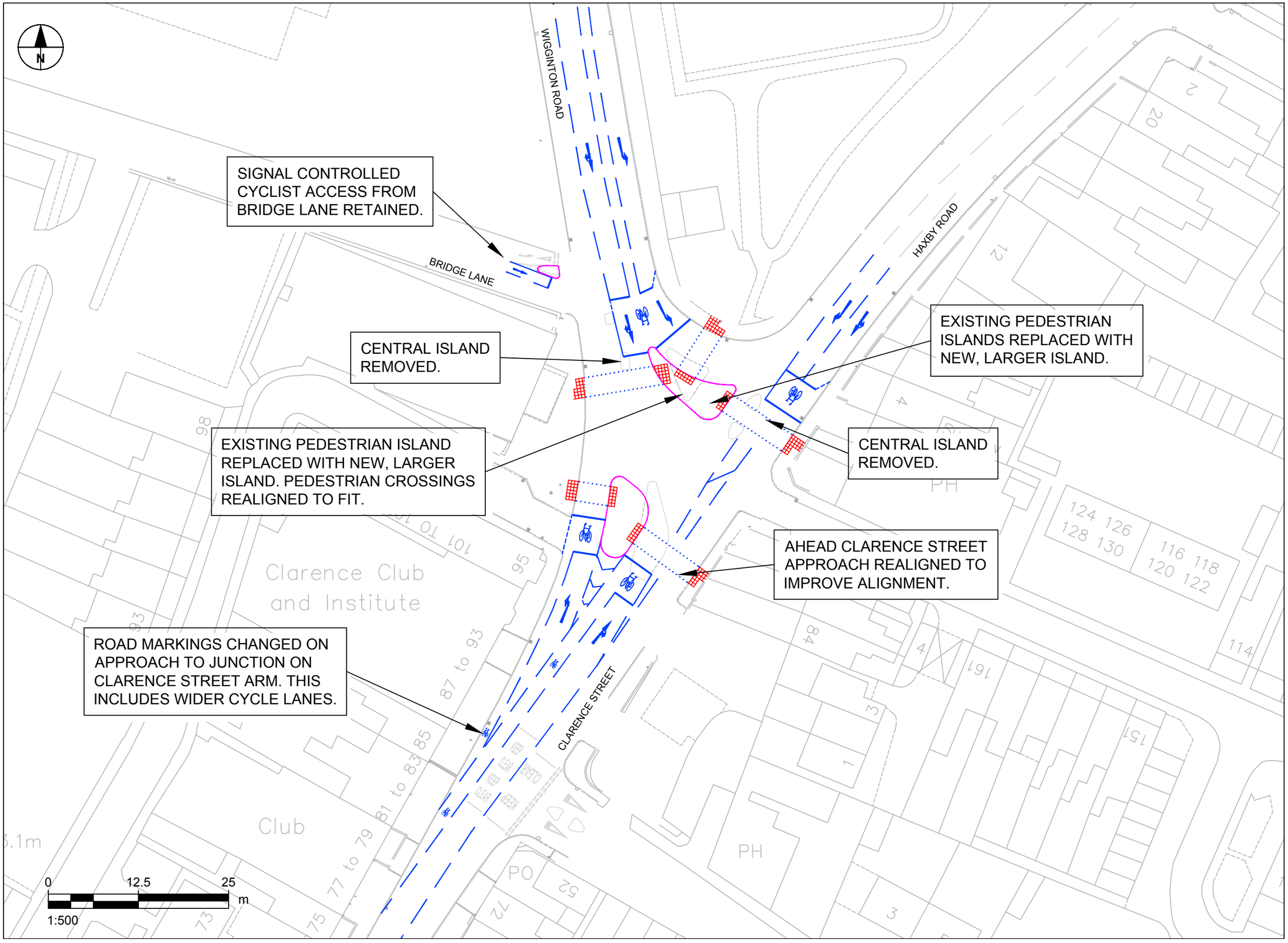

ISO A3 297mm x 420mm

DESIGN: HM CHECKED: MB

Last saved by: DCDNWHM(2018-07-16) Last Plotted: 2018-07-16
Filename: L:\DOCUMENT\01_TRANSPORT_SYSTEMS_TEAM\70_PROJECTS\49_CLARENCE STREET MODELLING\40_CAD\SHEETS\TST-WRHR-P-001-CONSULTATION.DWG

CITY OF YORK COUNCIL

Transport Systems Team
West Office, Station Rise, York, YO1 6GA
Tel: 01904 552827
www.york.gov.uk

NOTES

1. DO NOT SCALE FROM THIS DRAWING.
2. ROAD MARKINGS ADJUSTED TO SUIT AMENDED DESIGN.

KEY

- PROPOSED KERB
- PROPOSED ROAD MARKINGS
- PROPOSED TACTILE PAVING
- EXISTING ROAD MARKINGS

BASED UPON THE ORDNANCE SURVEY MAPPING WITH THE PERMISSION OF THE CONTROLLER OF HER MAJESTY'S STATIONERY OFFICE, CROWN COPYRIGHT. UNAUTHORISED REPRODUCTION INFRINGES CROWN COPYRIGHT AND MAY LEAD TO PROSECUTION OR CIVIL PROCEEDINGS.
CITY OF YORK COUNCIL, LICENCE NO. 1000 20818, 2006

ISSUE/REVISION

I/R	DATE	DESCRIPTION
P01	16.07.2018	CONSULTATION

SHEET TITLE

WIGGINTON RD / HAXBY RD PROPOSED LAYOUT SKETCH CONSULTATION

DRAWING NUMBER

TST-WRHR-P-01